

2019 Impact Report

10th Anniversary Edition

**Community
Support
Connections**

Meals on Wheels and More



“This set up here is making
life worth living.”

2019 Impact Report

10th Anniversary Edition



The last year was a transformational one for CSC. We welcomed new volunteers, donors, and staff including a new Executive Director, created a new strategic plan to guide us, and have been busy building new community partnerships to enhance our outreach and sustainability.

We are proud and fortunate to work with such a caring and dedicated group of individuals and organizations. Our community has fostered a groundswell of support in providing the best services possible to seniors and adults with disabilities in Cambridge, Kitchener, North Dumfries, and Waterloo.

In 2018, we launched an agency-wide sliding scale for program fees, designed to increase equity and access to all of our programs, as well as provide a greater degree of financial sustainability. We invested in new technologies to provide better and faster services for our clients, as well as unleash organizational capacity to meet growing future needs.

As our communities develop new Ontario Health Teams to support the healthcare vision of the provincial government, CSC will continue to champion the needs of our clients and ensure they can continue to stay in their own homes as long as possible with independence and dignity.

Our success is the community's success. With the ongoing support of volunteers, donors, partners, and our Board, CSC is ready for the challenges that will come in 2019 and beyond.

Anne Tinker
Board President

Will Pace
Executive Director

Nutrition

Grocery Shops
1,716
Meals on Wheels
84,277



Physical Health

Exercise Classes
154,823
Falls Prevention Classes
8,686



Social Wellbeing

Caregiver Support Visits
847
Community Meals
2,030
Friendly Visits and Calls
9,167
Rides
37,952



Aging at Home

Home Maintenance
1,028
Homemaking
21,021
Yardwork
5,214
Snow Removal
3,730



Nutrition



Then and Now

Ten years ago... we contracted our meals out to multiple local providers.

We now have our own kitchen to prepare food for our hot meal programs, where we can accept fresh, local food donations, and grow food in our on-site garden, resulting in increased individual and group volunteer opportunities.

“All the meals are so very nice. They’re so well prepared. It makes me feel like I want to eat them. The soups are out of this world, I can’t expect more. And the desserts are gorgeous.”

Fred, Meals on Wheels Client



In celebration of their 65th anniversary, Pioneer Craftsmen Ltd. spent months behind the scenes researching and planning before building a greenhouse to support CSC’s food programs. Last year, we harvested over 600 pounds of produce from our garden.



Grocery shopping innovations: We revised the logistics of our shopping program, eliminating our waitlist and meeting a 64% increase in shops provided!

Cambridge & North Dumfries Community Foundation, Cowan Foundation, and Kitchener Waterloo Community Foundation set us up to start menu development for our own line of frozen meals. For clients who are able to get out and about, frozen meals can be delivered in bulk, reducing the time required to be home to accept delivery.



Physical Health



Then and Now

Ten years ago... we provided 2,246 hours of free gentle exercise in a single volunteer led program.

Last year, we delivered 163,509 units of exercise and falls prevention programming through six different programs - including a new specialized falls prevention class for clients with osteoarthritis.

“I have a different attitude! It enhances my ability to be self-sustaining for longer. Exercising to the music and when you’re laughing and having a good time, you don’t even realize you’re exercising.”

Lorna, Exercise Participant



1,769

Units of one on one exercise

153,054

Units of group exercise

8,686

Units of falls prevention

“The exercise group has also been good socially. We have friends from there. There are good connections, and everyone tries to help each other.”

Lois, Exercise Participant

“I think in the long run, it will help me to walk and not have some of the falls a lot of people have. Anyone who takes it will find they get more mobility.”

Ron, Exercise Participant

Social Wellbeing



Then and Now

Ten years ago... friendly visiting was offered one on one in client homes, and rides were primarily provided by volunteers in their own vehicles.

This year we launched friendship groups thanks to United Way Waterloo Region Communities. Kiwanis Club of Kitchener-Waterloo purchased a vehicle to support our fleet that complements volunteer rides.

“It means I don’t have to phone so many people to take me to see my husband. People ask me why I come so often to see Ed - I go see him to know that I’m still connected. I still have a purpose.”

Karen, Transportation Client

Aging at Home



Then and Now

Ten years ago... CSC screened and matched independent workers to clean client homes.

Now, we have two homemaking options to best suit client’s individual needs, sparking a huge shift in client satisfaction. Homemakers hired directly by our agency receive in-depth training and support to better care for our most vulnerable clients.

“CSC’s role in my life means my children don’t have to worry about me. I have a homemaker who keeps the house clean and safe so it continues to be a refuge for me. It makes me very happy.”

Ray, Homemaking Client



“I am so excited when Thursday comes. I’m jumping for joy. We are much like brothers.”

Andy
Friendly Visiting Client



“When our homemaker Kim comes in, I forget all about my health problems. She lifts my spirits right up. Even the cat loves her.”

Homemaking Client

“It’s about making connections, having someone that you can come and hang out with that you usually wouldn’t have the opportunity to do so. It’s been probably one of the greatest things that I’ve done in my youth.”

Peter, Friendly Visiting Volunteer

Equitable access to service

Last year we introduced an updated, fairer fee structure for our paid services. This includes five different fee levels based on client income to ensure services are affordable for everyone. Our homemaking program had already successfully trialed this model, which we extended to our meal and transportation programs for greater equity.

Our People



In 2018-19 our 7,667 clients were supported by 714 volunteers who contributed 68,630 hours of service.

That's the equivalent of 38 full time staff, at over \$1 million dollars value.

under 60 - 10% 60 to 69 - 17% 70 to 79 - 30%
80 to 89 - 34% 90+ - 10%, including 16 over 100

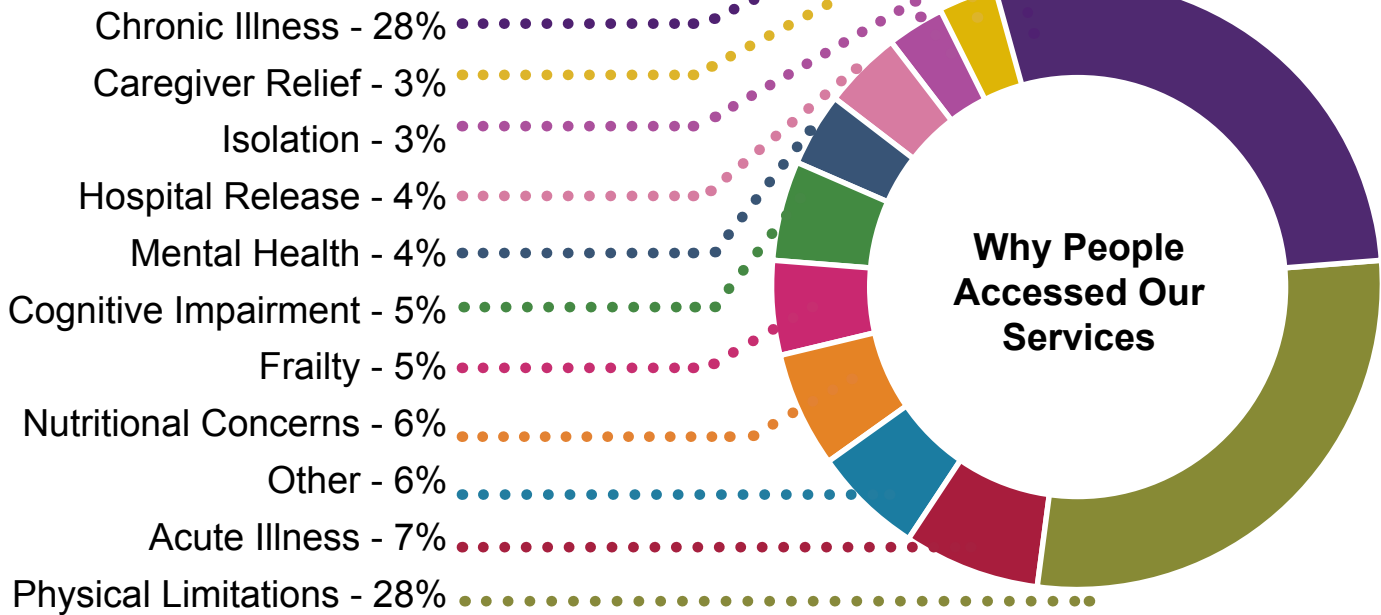

Included in our staff,
12 people
speak six
different languages.

Gender Identity

Clients - 7,667
Men - 26%
Women - 74%
Transgender - identified by under 1% of our clients

Last July, we introduced a more equitable sliding scale fee structure to make services more accessible. By the end of March, 682 of our 1,045 clients on paid services were benefiting from reduced fees based on their income.

Events



After 14 amazing years and a total of over \$336,000 raised, the 2018 Drive to Deliver Golf Tournament will be the last. To meet changing fundraising trends, we are investing our resources into other donor and fundraising initiatives. Thank you for all of your support over the years!

Drive to Deliver: \$21,920
Tacofest: \$50,007
Mayor's Souper Sampler: \$5,777
Total: \$77,704

Thank you to the sponsors and vendors who donated their time, talents, and products in support of client service in our communities.



Awards

CSC was honoured to receive two prestigious awards this year recognizing the passion of our volunteers and staff.



Cambridge Chamber of Commerce awarded CSC with Agency of the Year at their annual Community Awards.



United Way Waterloo Region Communities awarded CSC with the Outstanding Agency Award at their annual Spirit Awards.

Looking Back

On May 2, 2008, Community Support Connections - *Meals on Wheels and More* was formed. We had a budget of \$1.9 million, and 606 volunteers provided the work equivalent to 33 full time positions. In 2008-09, we served 3,318 clients.

2011-12

We started FABFIT, CSC's first one on one, in-home exercise program to reach those unable to access a group site.

While most services are free, some programs do require a fee for service, based on client income to ensure they're accessible to everyone.

In 2011-12 CSC saw a drastic rise in demand for subsidized rates.

43% increase in demand for subsidy dollars

62% increase in clients in need of subsidy

2012-13

We adopted People Assisting Transportation to Elderly Residents (PATER) to add transportation to the services we offer in Cambridge and North Dumfries.

2013-14

We introduced Senior Support Workers to provide more hands on, interim supports, embedding staff in community locations, making it easier for our most vulnerable clients to access services.

2014-15

We opened our own kitchen where we can accept fresh, local food donations and invite volunteers in, helping to make the program more sustainable into the future.



Looking Ahead

In 2018-19, our operating budget was \$4.2M. With the help of 714 volunteers and 832 donors, we served 7,667 clients in Kitchener, Waterloo, Cambridge, and North Dumfries at more than 100 locations in addition to client homes.

Input and feedback from our clients, caregivers, volunteers, donors, community partners, and staff, helped to guide our Board's strategic planning sessions, resulting in a new three year strategic plan.

Our 2019 - 2022 Strategy Map

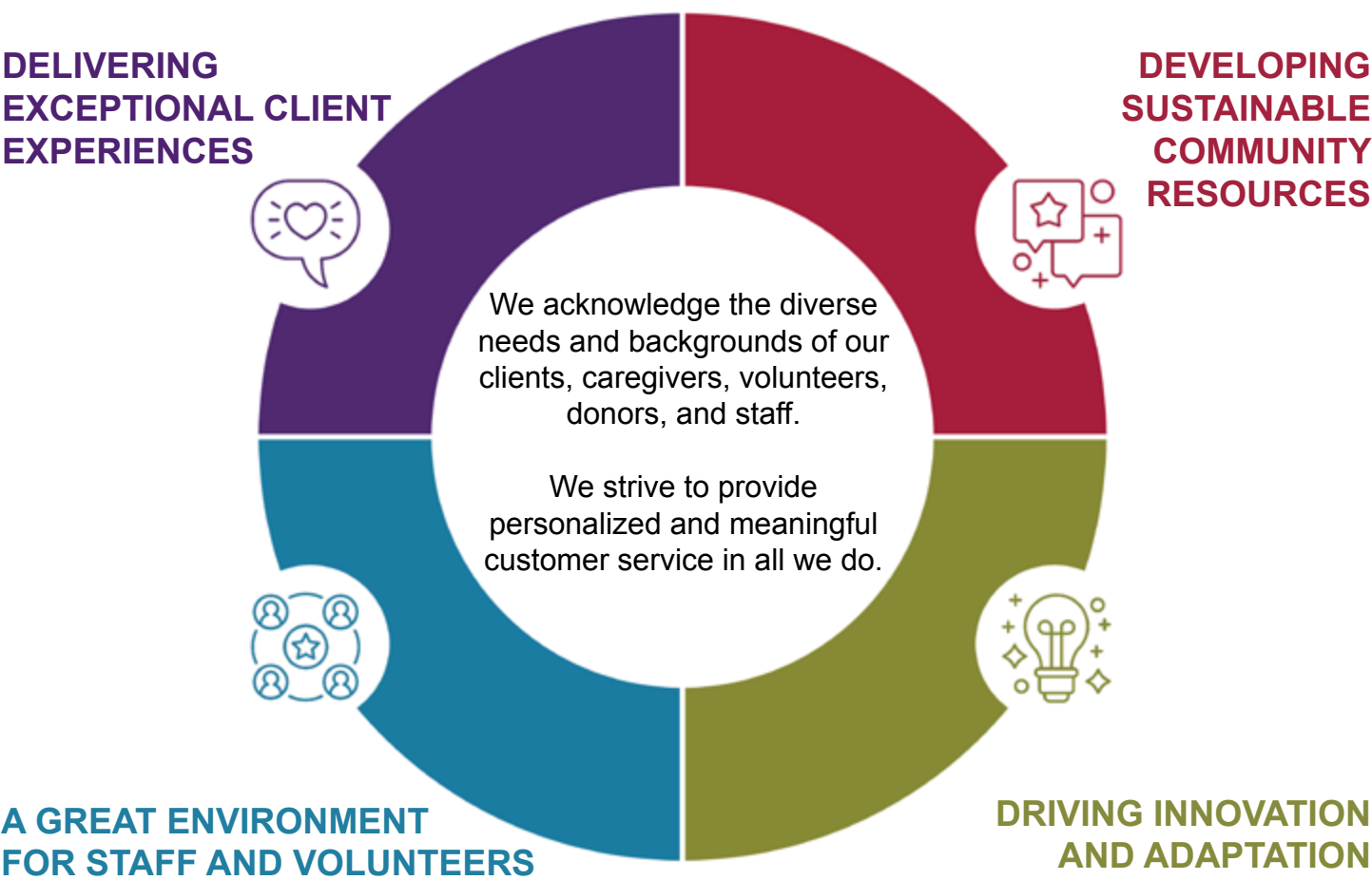

Our first steps include:

- Starting a client advisory group to further our client and caregiver engagement framework.
- Working through Diversity, Equity, and Inclusion Initiatives to make CSC a safe place for all.
- Completing a brand refresh based on feedback from our valued stakeholders to make services easier to find.

Donors

832 generous donors helped us raise \$342,524, supporting people’s choice to stay at home. Thank you for your support!

Mohamed Abdulkadar
Jim Abohbot
Doug Adams
Evonne Addis
Wayne Addison
AGF Group Foundation
Tyler Agyekum
Roshan Ahmed
Udai Anand
Janice Anderson
Margaret Anglin
Joanna Antoniou
Chris Apostolovski
Edward & Elizabeth Appleyard
Suresh Arangath
Betty Argue
Mary Lou Armstrong
Susan Armstrong
Audrey Arnold
Jean Pierre & Judy Arnold
Barbara Arthur
Wendy Artuso-Clouthier
Yvonne Ashley
Muhammad Ashraf
Robin Atchison
Ruth Atkinson
Jackie & John Atkinson
Amanda Attack
Beth Attwood
Melvin & Rita Aucoin
Manfred Aulich
Donald Austin
Janet Babcock
Patricia Bacon
John Baer
G. Ernest Baker
Sylvia & Russell Balfour
Cecilia Balm
Atinuke Bankole

Tali Barclay
Walter Barnes
Bob Barwell
Martha Bassin
Pauline Bast
Karen Bateman
Ruth Bauer
Dorothy Bauer
Shirley & Gary Bauman
Keith Bauman
Joan & Wilf Baxter
Jessica & Ryan Bayne
Andrew & Inga Beamish
Julianne Beaupre
Margaret Bebinski
Dr. Clare Beingessner
Dan & Adele Bellan
Judy Benninger
Joan & Raymond Bentley
Pat Berg
Melissa Bernais
Joanne Bertram
Brent Bibby
Bigfoot Snowshoes
Amelia Biggs
Sun & Geng Bing He
Lawrence & Jane Bingeman
Manjit Mike Binning
Sylvia Boegel
Rachel Boehm
John & Wilhelmina Boersen
Silva Boghossian
Shirley Boisvert
Benjamin Bortone
Violet & Terry Boutilier
Jean Bowey
Travis Bowyer

Julianne Boyko
Margaret Boyle Class
Gurshaminder Brar
Kenneth Breeze
Michael Breil
Hilda Breitwieser
Grace Brent
Michael Brewitt
Brick & Co. Restorations Ltd
Bridgeport Lions Club
Robert & Susan Broad
Brian Brodie
Dorothy Bronson
Elma Brookes
Shanyn Brower
Beth & Steve Brown
J.M. Brown
John & Emilie Brown
Kim Brown
Maureen Brown
Paul & Marjorie Brown
Ronald Brown
Lewis Brubacher
Kathi Brunen
Edna Bryce
Nancy Buckingham
A. Bruce Buckingham
Karen Budel
Violet Budhu
Margaret R. Bugeja
Marguerite Buller
Louise Burns
Kathy Butt
Cheryl Cadieux
Susan Calder
Cambridge Hotel & Conference Centre
Stephen & Faith Campbell
Dale Carberry

Karen & Rick Carter
Rosa Carvalho
Linda Case
Linda & Peter Castleton-Page
Cedar Hill United Church
Ece Cetinorge
Bill & Sandra Chappell
Daisy Chappuis
Mary Chen
Mary Jane Chiasson
Lise Christoffersen
Michael Cicchine
Civitan Club of Kitchener-Waterloo
Peggy Clail
Trish Clarke
Colin Clarkson
Moira Clifton
Patrick Cline
J. Cole
Margaret Collard
Paul Collins
Arlene Collins
C. Barry Collins
Deb Collins
Catharine Collins
Patricia Connors
Ed Consenheim
Alice Cook
Patricia Cook
Robert Cooper
Mary Cormier
Raymond & Gerry Corsini
Jane Cottrill
John Couch
Doreen Couch
Wilfred & Joan Coutts
Cowan Foundation

Lesley Crompton
June Crouse
David & Carolyn Crow
Mary Ann Cryan
Agnes Csorsz
Mary Ann Cummings
Gary Cunningham
Pat Cunningham
Mr. & Mrs. Robert Curik
Lorraine Cutting
Maria Da Silva
Victoria Damsic
Wanda Damsma
Ross & Sandy D’Angelo
Dianne Davies
Phyllis Davies
Margaret Rose & Kip Davis
Janet Dawson
Evelynn & Leonard De Gast
Narcisa De Sousa
Charles & Renee Debrot
Marco & Donna DeBruin
Stephanie Dell
Rosemary Demarte
Sharon Densmore
Isaac Deroche

Jim DeRoo
Dennis & Lynda Desaulnier
Descendants Beer & Beverage Company
Elaine Devonshire
Jean Dickin
Patricia Dicks
Christiane Dijong
David & Carolyn Dirks
Ron & Mary Ditner
John & Diane Dobbie
Michael & Freida Dowling
Thelma Drew
Ingrid Drinkwalter
Michelle D’Souza
Marilyn Dufresne
Ken Dunford
Eddie Dupont
Fernando Duran
Ruby Dwyer
Don & Suzanne Dychuck
Jean Dyszuk
Charmaine Earle
East Indian Ladies Club
John & Sue Egoff
Hiltrud Eisenbach
Lynne Elliot

Judy Ermel
Mary Ertel
Eleanor Eschweiler
Evangelical Lutheran Church of Reformation
Tom Eves
Lore & Edward Faber
Joyce & Russell Falkiner
Monika Feix
David & Joan Fennell
Grant Ferguson
Andrew Ferguson
Nancy Fietsch
Harry Fisher
Brian Forler
Glenn Forrest
Cherwyn Forrest
Nicholas Foti
Paula Francisco
Ivan & Myrna Frederick
Shirley Fries
Dianne Frombach
Sylvia Froome
Ann Furlotte
The Estate of Frank Gaal
Daniel Gadoua
Jean Gagnon
Lois Gamlem

Josephine Garbett
Shobha Gardner
Mike Garnier
Raija Gaskell
Lillian Gauvin
Elizabeth Geimer & Anton Wallitschek
Stanley & Sigrid Gerins
Lois Gibson
Teresa Gies
Jim & Jeanette Gifford
Heather Gilbey
Fred Gillard
Gertrude Gillies
Marion Godfrey
Rolando & Leda Gonzalez
Samantha Goodman
Deveeta Gopaul
Gore Mutual Insurance
Kathy Gottfried
Peter & Betty Graham
Graham Mathew Professional Corporation
E. Grant
Ronald & Lorraine Green
Pamela Greenberg
Diana Greenlay
Ken Gregory
Rosa Grinschgl
Betty Lou Grosz
Terri Grummett
Marjorie Guerra-Francis
Elisabeth Guilhauman
Ary Gunsekara
Barbara Haase
Art Hackbart



Thank you to more than 50 donors who sent back Valentines that we delivered to some of our most isolated clients!

Donors

In 2018-19, we upgraded our technology to allow for a smoother donor process. We also added 89 brand new donors through one donor acquisition campaign.

Lillian Hagen
Peggy Hagen
Andrea Hall
Katharine Haller
Billie Hall-Francis
Marjorie & Peter Hallman
Shirley Hambly
Jane Hamel
Sam Hammond
Barbara Hanna
Mary Hannusch
Evelyn Hansen
Josh Hargraves
Les Harris
Glenn Haskett
Barbara Haskins
Alla Hatt
Sherry Head
Elizabeth Heald
Sharon Healey
Amber Heibein
Karen Heldmann
Kathy Helwig
Douglas Henderson
Linda Henderson
Bea Henry
Henry Walser Funeral Home Ltd.
Joan Hergott
Wayne Hergott
Mary Hetherington
Kim Hetherington
Hanna Heuckroth
David Hicks
Mae Hicks
Kristin Higgins
Carly Hills
Edna Hilton
Renate Himmel-Hobson
Monica & Lawrence Himmelman

Debra Hines
Jeff Holland
Brenda Holvey
Betty L. Hooper
Harry Horn
Rosalind Horne
Jocelyn Horner
Adeline Horst
Emily Horst
Natalie Hoshing
S. Dale Howatt
Robert Hu
Shafiq Hudda
Joyce Hudyma
Irshad Husain & Badar Jahan
Gary & Denise Hutcheson
Rizwana Iftikhar
Charlotte Innerd
Gail C. Ireland
Diane Isaac
Brigid Isenor
Anne James
Harrison James
Chris Janelle
Edelgard Jeftovic
Steve Johns
Angela & Mark Johnston
Diane Jones
Grace Jutzi
Annette Kagel
Natalie Kalte
Salim Kanani
John Kapshey
Jennifer Kato
Judy Kaufman
Mary Kelly
Denis Kelly

Albert & Lois Kelly
Greg Kelly
David Kennedy
Cindy Kennedy
Jasmin Khan
Mehboob Ali Khan
Margaret Killen
Julia King
Shirley King
Elisabeth King
Olive Kingson
Frances Kirk
Wayne Kirsch
Kitchener Pioneer Lions Club Inc.
Kiwanis Club of Kitchener-Waterloo
John & Irene Klassen
Hugh Klein
Lucie Kleinert
Michael Kliem
Tania Klimasko-Hoffman
Henry & Marlene Klingspon
Pauline Kneale
Norman Knutson
Danica Kocevar
Lucy & Raymond Koch
Christel Koehler
Doreen Koenig
Audrey Kramer
Elizabeth Krampelj
Barbara Helena Krasowski
Edith Krieger
Andy Kroess
Brienna Kroetsch
Hartman Krug
Margaret Kuehl

Joe Kukk
Veroy Kurzwernhart
Perry & Donna Kutchcoski
Aunna-Marie Kuzyk
Elaine La Ronde
Lauren Lam
Vivienne & George Lamb
Karla Lambe
Mary Jean Lange
Gerry Lange
Doris & Joseph Lapointe
Jonna Lassen
Bruce Lauckner
Frances R. Lavery
Robert Lavigne
Kelton Law
Agnes Leavens
Barbara LeBlanc
Patrick & Wendy Ledwidge
Marion Lee
George Lee
Marilyn Leedham
Fernando Leite
Shirley Levene
Sandy & Roland Levesque
Margaret Lewis
Joyce Lindsay
Brian Linka
Mary Lou Little
Louise Litwiller
Anna Ljubec
The Estate of Anna Marie Logusch
Rachel Loro
Lois Love

David Lowater
Bruce & Edith Lowe
Muoi Lu
Bradley Lukas
Ed & Rosemary Lukezic
Catherine Lumb
Alina Lyagusha
Jane Maass
James MacDonald
John MacNeil
Margaret MacPherson
Kyle Madeiros
Dan Mairovitz
Jerry & Gloria Majich
Sylvia Malgadey-Forgrave
Gurdip & Kanwal Mamak
Jasbir Mangat
Yasmin Manji
Helga Mann
Ali & Massomeh Manoochehri
Denis Marcotte
William Marks
Rita Marques
Betty Marshall
Keith & Marilyn Martin
Barbara M Martin
Andrew Martin
Takura Masanganise
Sylvia Massey
Sandra Matchett
Aran Matier
Janna Mazuryk
Sandra McConnell
Elaine McCutchen
Grant McDonald
William McDonald
Gary McDowell
Wendy McEvoy
Mollie McFadden
Freda McGuire
Mary McKenzie
Janine McLaren
Elaine McLean
Patrick McLean
Lise McMahon
Doreen McMillan

Elaine McNaughton
Sherry McQuestion
Denis Meade
Stefan Meissner
John Mello
Stephen Menich & Mary Ellen Cullen
Frank & Nancy Mensink
Paul Merritt
Veronica Michael
Dragutin Mihajlovic
Freda Millar
Don Miller
Elsa Millington
Enid Mills
Eva Mirie
Carol Mitchell
Simon Mitchell
Christine Mitchell
Cindy Molloy
Gail Mooney
Sandra Moore
Bill Moran
Edda Morscher

Norma & James Mosgrove
William & Doreen Motz
June Moyle
Keith Muir
Diane Mullin
Elsie Murdock
Rose & Kent Murray
Judy Murray
Salim Muzaffar
Marilyn Mylchreest
Sandra Nairn
Iloha Najmuddin
Vokhid Najmuddin
Chris Nanson
Gangamah Narsyah
Vanessa Neceski
Joanne Nederend
Deborah Nederpelt
R. Graham Nelson
Maria Neto
John Nevard
Deborah New
Eileen Niall
Linda D Nicholson

Marilyn Nicholson
Jovanka Nikitovic
Anne Noice
Barbara Nosal
Alan O'Dell
Tara O'Donnell
Carol Oestreich
Emmanuel Ogor
Laura Olden-Cooligan
Liz O'Reilly
Earl C. Orth
John & Shirley Oswald
Beverley Otto
Nyabou Owet
Eveline Ozols
Ernest Pagnacco
Louis & Janice Paleczny
Zofia Paszek
Mansi Patel
Gerald Patterson
Erna Patzner
Betty Jean Pauli
Sharon & Mike Pauze
Vivian Pavanel

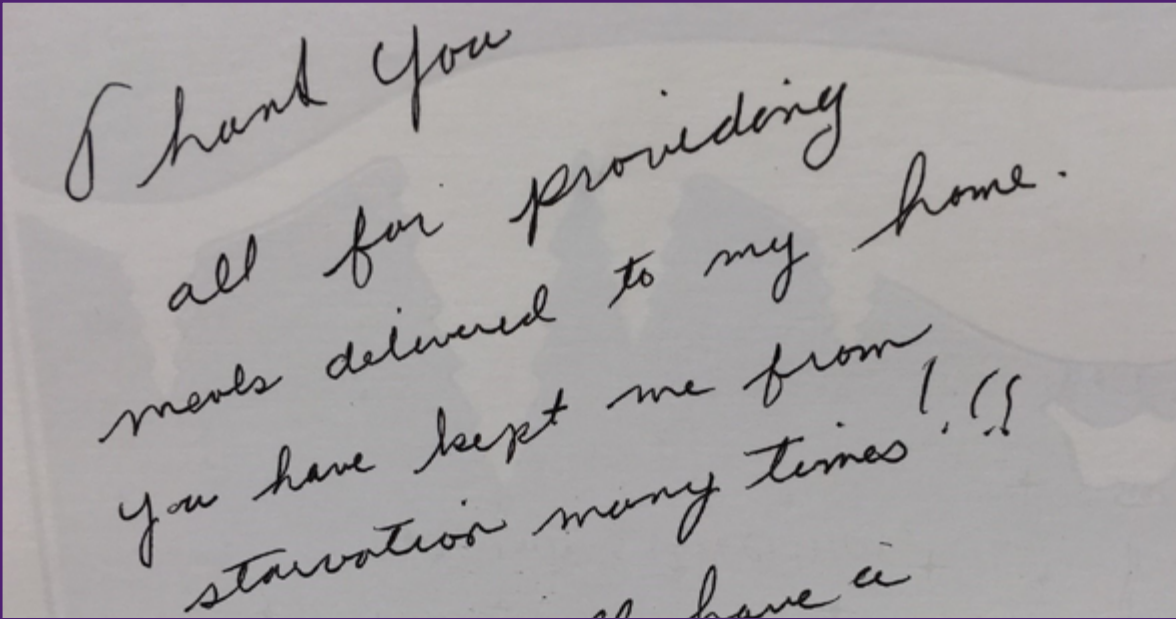

“Our community wouldn’t be what it is without our seniors and what they have done over their lives to help it grow. Supporting CSC is a fantastic way for us to return the kindness and help provide the services that they need now, at this stage of their lives. We are honored to support CSC and the amazing work they do.”

Heffner Toyota, Event Sponsor

Donors

Carole & Ted Payne
Robert Payne
Bruce Payne
Andrew Pearen
Margaret Pearson
Maria Pereira
Nichole Petrie
Randy Petznick
Diane & Guy Pfaff
Kathy Phillips
Carl & Gertie Piellusch
Darlene & Peter Pileggi
Sarah Pittao-Smith
Lorraine Plummer
Stephanie Pollard
Eileen Porter
James & Shirley Potts
Sylvia & Adolph
Prachar
Frank Preston
Probus Women's Club
of Kitchener
Dorota Pryciak
Beverly & Don Pullen
Marion Pulling
Jack Pym
Andy & Carol Quick
Cecile Radno
Sue Ramcharitar
Bibi Ramnath
Diayitri & Kissoon
Ramtej
Navdeep Rathod
Maria Rebelo
Mr. & Mrs. A. Reid
Jim Reid
Brandon Reidel
The Estate of Helmi
Reijonen
Jennifer Reilly-Smith
Margaret Reist
Cosimo Renda
Sandra Repar

Donations were generously made to honour:

Sally Beaupre Adam Mihailov & Rhea Daniels
Anne Harper Butch Weiler

Volunteer Grant Programs: Corporations
Recognizing Their Employees' Contributions
to Our Community

TD Bank Group, recognizing Bob Fraser

Revera Retirement LP	Marilyn Scherrer	Dolores Simpson
Velma Rhodes	George Schertzer	Bhoopnarain &
Cindy Richardson	Schiedel Construction	Phulmatie Singh
Carly Richardson	Incorporated	Richard Skeen
Marion Richardson	Betty Schierholtz	Richard Skehan
Alison & Doug Riddell	Wally Schmidt	Helen Smiley
Ireen Ringel	Hannelore Schmidt	Veronica Smith
Doreen & Ron Rivers	Bette Schmidt	Joan Smith
Paula Roberts	Marie & Tom Schmidt	Tony & Pat Smith
Ed Robertson	Kathleen Schmidt	Kevin Graham Smith
Art & Donna Robertson	Murray Schmidt	Robert & Carol
Dieter & Erika Rogas	Marie & Edward	Snelgrove
Charlotte Rollins	Schnarr	Marjorie Snyder
Jean & Tony Romeril	Irma Schnider	Kenndal Soulliere
Robert Rook	Brian Schopf	Geoff Spackman
Brenda Root	Keith & Peggy Schott	Guenther & Annemarie
Marjorie Rosekat	Anna Schwab	Sprenger
Charlotte Ross	Norman Schwegel	St. Agnes Catholic
Rhonwyn Rossi	Mayda Scions	Church
Gail Roth	Christina Scott	St. Aloysius Parish
Marg Roth	Ravi Seepersaud	St. John's United
Betty Rush	Glen Seibel	Church Women
Marcia Ryan	Arpine Semerjian	St. Michael's Catholic
Lisa Salese	Glen & Elsie Shantz	Church Exercise
Alison Sanders	V. Ruth Shantz	Class
Irene Sanderson	Jennifer Sharpe	Martha Stagnaro
Rina Sangers	Murray Sharpe	Rosemarie Startek
Anne Elise Sauve-	Kathleen Sheehy	Keegan Steeper
Jones	Marie Shiry	Tina Steinberg
David Scarrow	Shopbrain	Laurie Stephens
Ken & Diane Schade	Lynne Short	Willi & Christine Sterzik
Robyn Schall	Falguni Shukla	Betty Stevenson
Ted Scharf	Susan Sieradzki	David Stewart
Peter Scharman	Idella Sieradzki	Roberta Stewart
John Scheele	Adriano Silva	Sarah Stouffer
Ken Scheffel	Silver Star Society	Jody Strangward

Jim Stroh
Brant Strohm
Shirley Stuebing
Waltraut Stumpf
Helen Sun
Beena Suresh
Sabiruddin Syed &
Yasmin Rafeth
Dale Taylor
Cliff & Eleanor Taylor
Titia Taylor
Linda Teather
Helga Tewfik
Marilyn Thiessen
Betty Thiessen
Linda Thissen
Lynn Thom
Liz Thomas
Nancy Thomas
Anna Thompson
Ronald Thompson
Joan Thompson
Gray & Mary Elizabeth
Thompson
Yvonne Thomson
Ann Tikal
Tire Team Centres Inc.
John & Beth Titterton
Joan Toland
Peter Toner
Naseem Toor
James Torrens
Toyota Motor
Manufacturing
Canada Inc.
Patricia Tracy
Trillium United Church
Trinity Anglican Church
Shelley Trupp
Zeinab Turkey

Walter Twomey
Diane & Dick Tyssen
Sheldon Tzirulnick
Union Gas Limited - CI
Grant Program
United Way Greater
Toronto
United Way of
Burlington and
Greater Hamilton
Cathy Urquhart
Christine Urschel
Manita Van De Wiel
Ben Van Dieren
Greg Van Horn
Deedy Vandenberg
Linda Vanstone
Ali & Shahkhanu Velji
Trudy Venclik
Anna Verdonk
Juliet Wahba
Pauline Wainman
David Waldbillig
Glee Walker
Monika Walter
Nathan Wang
Donna Wanzo
Marilyn Weckworth
Patricia Wedderburn
Anita Weiler
Valerie Wells
Hazel Westfall
David Westfall
Bernie Wettlaufer
Grace Wettring
Faye Wheaton
Laura & Maurice
Widish
Dorothy & Larry Wiebe
Gerda & Martin Wiens

Clyde & Janet Wight
Eva Wightman
Roberta Wilfong
Mark Wilkinson
Vicki Williams
Lorraine Williams
Peter Williams
Vi & James Williamson
Susan Willmott
Sylvia Wilson
Kim Wilson
Doug Winger
John & Joan Wittnebel

Larry Witzel
Fiona Wood
Dorothy Woodhouse
Ross Woolner
Gillian Woolner
Alex Wu
Donna Yendt
Mary Young
Jonathan Young
Patricia Zacharias
Donald Zehr
Ligia Zekany
Kelly Zinken



Community Support Connections Fund
J.D. Walden Family Fund



The Community Fund
Community Support Connections Fund
The Motz Family Endowment
Rev. Carl & Jean Wagner and Family Fund
TD Canada Trust Merv Lahn Community
Development Fund
Westfall and Hill Family Fund

Memorial Donations were generously made in the name of:

Sally Beaupre	Edith Henry	Idella & Joseph Sieradzki
David Clowes	Alfred Reidl	Isabelle Stauffer
Gertrude Crystal	Debbie Schultz-Akbari	Ruth Thompson
Wilfred Gurlitz	Marion Shaw	Jacquie Whalen

Funders and Granters

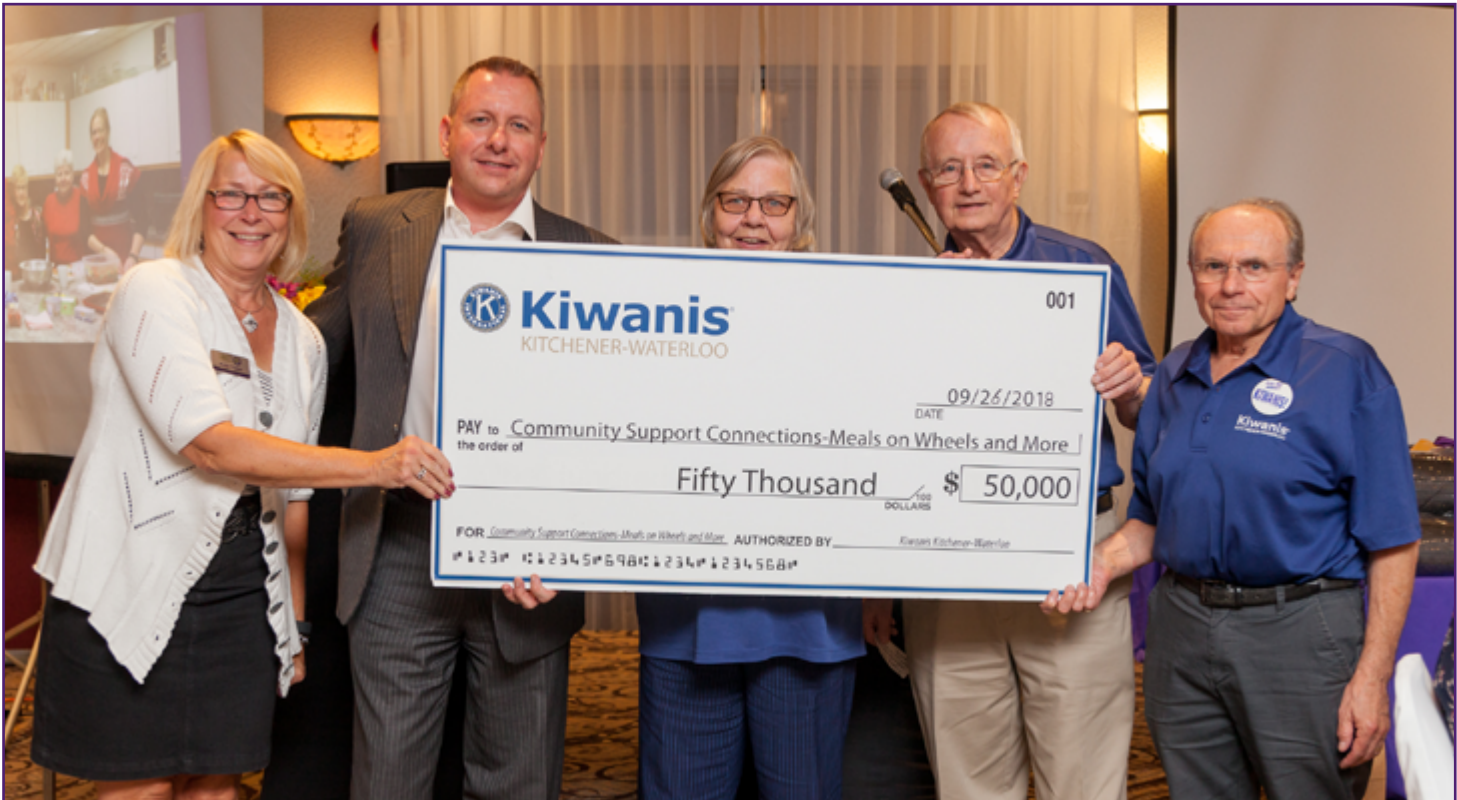

Members of Kiwanis Kitchener-Waterloo presenting their support at our annual Volunteer Appreciation Dinner.

Statement of Operations

For the year ended March 31				2019	2018
	Operating Fund	Capital Fund	Reserve Fund	Total	Total
Revenue					
LHIN / Ministry of Health and Long-Term Care	\$ 2,874,280	\$ -	\$ -	\$ 2,874,280	\$ 3,123,845
Client services	893,914	-	-	893,914	860,178
Donations and fundraising	393,765	1,320	-	395,085	445,514
Community grants	106,249	31,500	-	137,749	151,080
Government grants	76,243	-	-	76,243	72,967
Interest income	4,414	-	-	4,414	8,206
	4,348,865	32,820	-	4,381,685	4,661,790
Expenditures					
Salaries and benefits	2,830,586	-	-	2,830,586	2,779,835
Food costs	401,369	-	-	401,369	398,170
Client transportation and travel	280,000	-	-	280,000	246,621
Exercise program payments	342,406	-	-	342,406	445,482
Amortization	-	172,722	-	172,722	192,499
Rent and occupancy	162,749	-	-	162,749	167,073
Equipment, repairs and maintenance	91,679	-	-	91,679	84,869
Supplies	53,841	-	-	53,841	44,913
Fundraising	51,492	-	-	51,492	39,631
Program supplies	29,207	-	-	29,207	35,589
Insurance	26,271	-	-	26,271	24,395
Professional fees	23,347	-	-	23,347	61,853
Community engagement	22,052	-	-	22,052	14,159
Telephone	20,129	-	-	20,129	17,433
Volunteer support	19,432	-	-	19,432	26,909
Training	8,885	-	-	8,885	11,161
Bank charges and interest	5,980	-	-	5,980	5,534
(Gain) on disposal of tangible capital assets	-	-	-	-	(1,060)
	4,369,425	172,722	-	4,542,147	4,595,066
(Deficiency) excess of revenue over expenditures for the year	\$ (20,560)	\$ (139,902)	\$ -	\$ (160,462)	\$ 66,724



519-772-8787
www.cscmow.org

Charitable Registration #12962-1298-RR0001

**Community
Support
Connections**



Meals on Wheels and More