

The logo consists of four stylized leaf shapes arranged in a cross pattern. The top-left leaf is purple, the top-right is orange, the bottom-left is teal, and the bottom-right is blue.

Community Support Connections

2022 Impact Report



Caring for our Community at Home.

Our Impact

This past year was one of adaptation and innovation for Community Support Connections. Thanks to the support of our many volunteers, partners, funders, and staff, we were able to ensure that critical services continued for our clients, and rise to the ongoing challenges of the pandemic by pivoting services to include virtual exercise classes and contactless grocery shopping.



We have seen that the services we provide in our community will only continue to grow in importance as we alleviate the strain on long-term care facilities, hospitals and, most importantly, enable our clients to safely remain in their own homes with independence and dignity.

This year, we want to single out our staff for their passion and dedication in working tirelessly to ensure that services continued to flow to the community, regardless of the many challenges presented by the pandemic. Our staff remain the backbone of everything we do, and we could not be more proud of them.

Based on feedback from our clients, we know we are on the right track and are continuing to deliver quality services and positive experiences. The strengths provided by our volunteers, partners, funders, and staff far outweigh the challenges we have faced, and, with a new year and a new strategic plan ahead of us, we will continue to lead with compassion and advocate for the provision of home and community support services in our service areas.

With growth and learnings from the past year's challenges, we look forward to the coming year with optimism and hope.

Will Pace

Will Pace
Executive Director

Salim Muzaffar

Salim Muzaffar
Chair, Board of Directors



2021 By The Numbers



Nutrition

Meals on Wheels	89,271 Meals Delivered
Grocery Shopping	2,316 Shops Completed



Physical Health

Gentle Exercise	31,178 Units
Fall Prevention	1,423 Units



Social Wellbeing

Caregiver Support	1,182 Calls and Visits
Community Dining	804 Units
Friendly Calls and Visits	5,644 Units
Transportation	9,767 Rides



Help at Home

Homemaking and Home Maintenance	17,462 Visits
Snow Removal and Yardwork	5,876 Visits

Accounting and Finance

Throughout 21/22, the Finance team improved several efficiencies and functionalities of our accounting system that needed attention. Our improved system allows us to easily extract key financial and statistical information ensuring we assist other departments make clear and informed decisions ultimately keeping our clients best interest in mind.

During the year we have also improved our billing and collections timelines, ensuring statements are sent out in a more timely manner which in turn results in improved Accounts Receivable collections.

"Thank you to all of you. Even during my brief attendance at the Support meetings, I found your experiences and information invaluable to guide me through coping with the journey of Long Term Care. It gave me answers to questions I had and trusted all of your collective knowledge to help me."

-Caregiver Support Client



Volunteer Impact

Although the pandemic continued to over-shadow our ability to have all programs running at full capacity in 2021, we were so excited to once again have our Volunteers return to many of their important roles (where they were so missed)!

We also had many new Volunteers step up to fill areas of need across the agency - from Meals on Wheels drivers and Grocery Shoppers to Garden workers and Kitchen helpers.

Volunteers like Mary Patterson expressed enthusiasm for being able to continue to help through the pandemic:

"If you ever shut down, a part of my life would be gone. People tell me that I can take the time off - that I'm just a volunteer, but I say "NO", I'm a part of a bigger picture; it's like a wheel where everything has to be in the right place at the right time in order to make things happen."

Mary has devoted over 14 years of service to Meals on Wheels and recently assisted with Grocery Shopping when extra help was needed during the pandemic.



Some highlights of the year:



Overwhelming Community Support!

We put a call out to the Community in need of more volunteers and had over 100 applications in October 2021 – which led to over 50 new volunteers starting in November alone!



Physically Distanced Fun!

The Holiday Drive Thru was again appreciated and well attended by volunteers from all areas.



Garden Growth!

The Victory Garden flourished in beauty and fresh produce at the hands of the dedicated garden volunteers and saw the addition of a new irrigation system and veggie wash station.



Uplifting Spirits! Hundreds of volunteers and students donated handwritten cards of hope and inspiration to our clients. A creative reminder of community and companionship to our clients through the isolation of the pandemic.

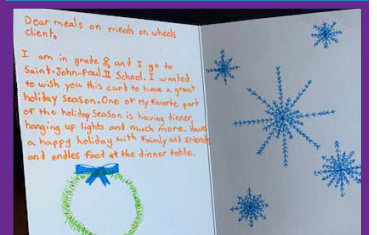

Volunteer Impact

We'd like to recognize some Volunteers who went above and beyond this past year in their programs:

In the **Meals on Wheels** program, we saw ten Volunteers deliver over 100 routes each – with three of them delivering over 200 routes! A big round of applause for Murray Jull, Peggy Clail, Dave Krupp, Carl Gallant, Donna MacCallum, Marty Martin, Mary Patterson, Charles Debrot, Jim Reid and Sheilagh and Gerald Fillion. A big kudos to our top three **Transportation Volunteers** who each completed well over 100 rides last year alone: Denis Marcotte, Hartman Krug and Keith Schott. And also a big thanks to our top three **Grocery Shoppers** for last year – Hartman Krug, Lorna Kennedy and Dale Scott.

Impressive achievements all around, and we could not do it with volunteers like you!

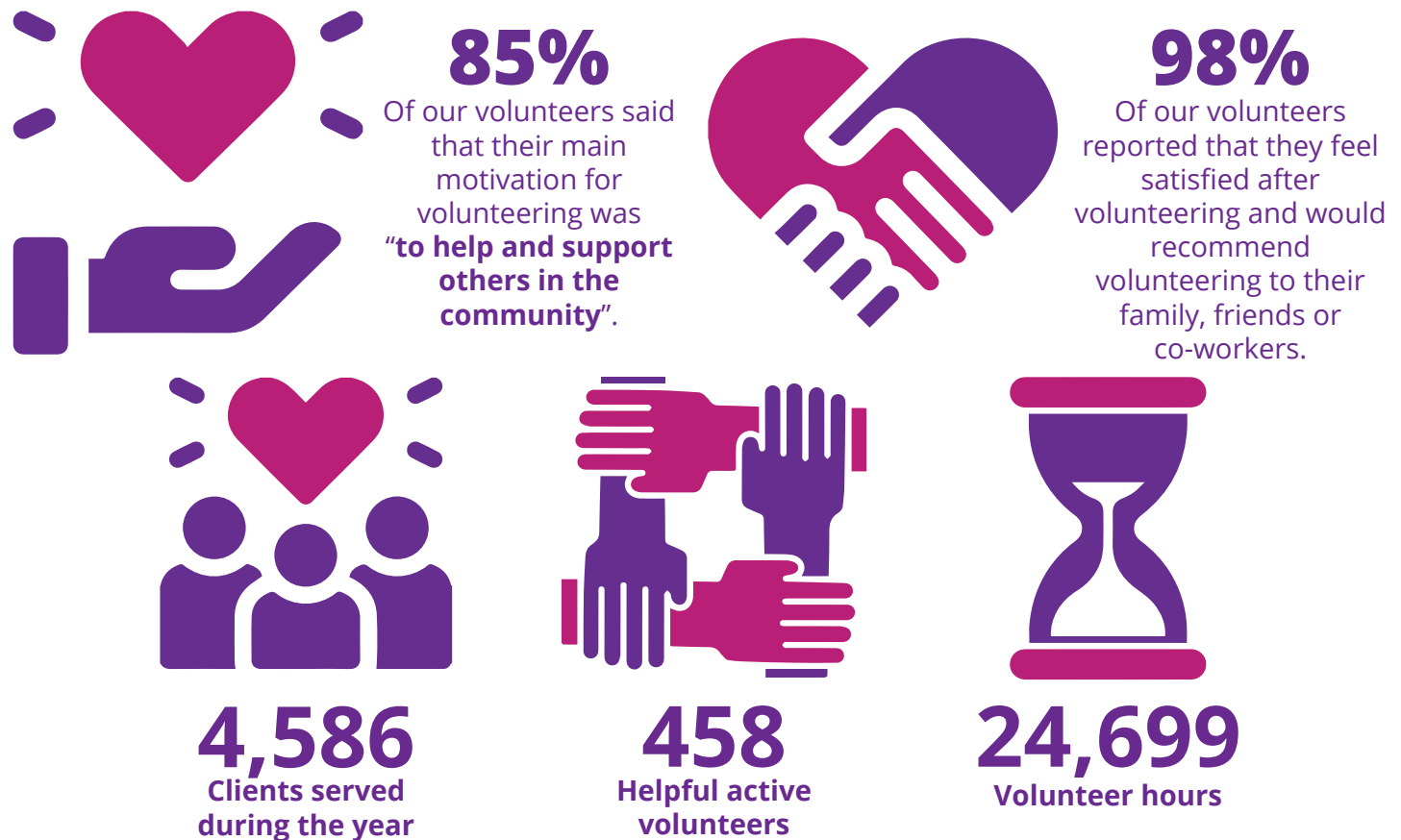

Community Connectors

Community Connectors are an amazing group of people who demonstrate through their actions, that they are committed to Community Support Connections' mission. Helping our clients by listening to their needs, matching them with our own and community services, and checking in with them. Over the last year, our Community Connectors have repeatedly stepped up to help vulnerable members of our community receive crucial support and services needed to be able to remain living at home.

Our Community Connectors are always willing to go the extra mile for clients, making sure that they have what they need and want in an effort to increase their quality of life. They consistently show compassion and empathy to not only our clients, but to individuals in the community who need a little extra help navigating social services and health systems.

They are our mission in action, and Community Support Connections could not do what we do without them.



Customer Service & Logistics

The Customer Service and Logistics Team adapted and pivoted focusing foremost on the care of our clients over the last two years. We are so proud of the work they've accomplished and are grateful for their dedication.

With assistance from reliable volunteers, our Meals on Wheels program was able to re-establish itself. Many volunteers have a consistent route each week, and rarely do we have an open route needing coverage. Staff are on standby if required; but seldom does that happen.

Prior to the pandemic, our shopping program represented 10-20% of the transportation program. Through a sophisticated and clear volunteer orientation our clients and volunteers were matched to ensure our clients were cared for and services delivered in a timely and caring manner.

During the early stages of the pandemic, our shopping program exploded. With reluctance to enter stores on their own, clients relied on our program to ensure groceries were delivered in a timely fashion.

Our team has learned a lot over the last two years through experience, and feedback from stakeholders. Our increased demand has led to, two agency vehicles running Monday – Friday each doing 4-6 shops per day, with some drivers serving three clients at once. One of those vehicles is staffed with a dedicated agency shopper, which is a newly created position.

Our schedulers have to juggle many clients and their needs on a regular basis. Again, we are so delighted on how our staff performed during these difficult times. We are even more experienced and ready to meet the ever-growing needs of our clients.

"This isn't just a wonderful service, but an important service for the community and vital to older adults"

-Transportation Client



Our organization is committed to quality and safety

Accreditation is an ongoing process of evaluating a program or service against established standards of excellence. It is just one of many tools that we use to monitor and improve quality at Community Support Connections. Participating in accreditation demonstrates that we're striving to achieve excellent quality and safety at our organization for our clients, volunteers, and employees. At Community Support Connections we voluntarily engage in the process of accreditation with Accreditation Canada, an independent, not-for-profit, and 100% Canadian organization with over 55 years of experience.

In May 2021, Accreditation Canada conducted an on-site survey of our organization and we were Accredited with Exemplary Standing! This is the highest level achievable, and we could not be more proud of our amazing team for this accomplishment.



Other items from Accreditation Canada's Communications document:

We achieved 95% compliance with Accreditation Canada's standards, and we comply with all Required Organizational Practices!

Accreditation helps health care organizations improve quality and safety by shining a light on processes that work well, and those that need more attention. The result? **Reduced risk and higher quality care.**

Accreditation creates stronger teams by improving communication and collaboration, as well as promoting learning around Leading Practices. The result? **More effective teams and better care outcomes.**

Help at Home

This isn't a story about our award-winning Agency nor its hardworking Directors, passionate Managers, selfless Volunteers or even our generous Board members, it's about our Frontline Homemakers who work directly in our communities, seldom coming into the office or interacting with our other staff.

While prioritizing the highest standards in safety and service, these undaunted foot soldiers quietly perform their duties in higher risk environments while wearing full personal protective equipment at all times. We sometimes complain about the casual inconvenience of face masks, but imagine wearing it while performing arduous labour all day long.

Even as hundreds of support workers continue to leave the healthcare industry during the Pandemic, our Homemakers consistently produce a whopping **94% Client Satisfaction Score** with nearly 100% willing to recommend our services to their family and friends.

Our Clients truly love and care about their service providers – and that sentiment is mutual. In every meaningful way, these essential service providers embody our agency's very best qualities while caring and protecting the most vulnerable people in our community.



Funding Partners



United Way
Waterloo Region
Communities



Canada
Canada Healthy
Communities



**KITCHENER
WATERLOO
COMMUNITY
FOUNDATION**

Brenda and Peter Hallman Family Fund
Community Supports Connection Fund
Don Hutzler and Elaine King Fund
Mark and Jenny Guibert Grant
Rev Karl and Jean Wagner and Family



**Cambridge & North Dumfries
Community Foundation**

Community Support Connections Fund



Community Donors



Thank you Retired Teachers of Ontario for your generosity towards our organization.

Community Support Connections



Our Donors

- A Farwell
- Abduke Melka
- Abundance Canada
- Adrienne Nichols
- Agnes L Bell
- Ailish Wade
- Al Clunas
- Alan Nanders
- Alan Praught
- Alana Cristante
- Aleatha Armstrong
- Alex & Trish Brown
- Alexander Reid
- Alexandrea Navalta
- Alfred Brandenburg
- Alice Nurmi
- Alison Reid
- Allan Balfour
- Allan Olsson
- Allen McKay
- Allyson Barnable
- Andrea Charron
- Andrea Milne
- Andreea Palage
- Andrew Lawrence
- Andrew Quick
- Andy Slough
- Angel-David Betancur
- Angela Moisse
- Anita O'Brien
- Ann Kittler
- Ann-Elies Robb
- Anna Breen
- Anne Cameron
- Anne Laird
- Annerose Wittmeier
- Annis and William Dippel
- Anthony Chung
- Aran Matier
- Arden Morphy
- Ascend Education Services Inc
- Asha Sharma
- Asitha Jayasinha
- Aunna-Marie Kuzyk
- Barb Rodrigue
- Barbara and Gary Hall
- Barbara Beales
- Barbara Black
- Barbara Fortner
- Barbara Helena Krasowski
- Barbara Lindsay
- Barbara M Martin
- Bea Henry
- Bernard Pickett
- Bernard Trlaja
- Berton Grapes
- Beryl McGuinness
- Beth and Steve Brown
- Bettie Schuurman
- Betty and Theodore Jacobs
- Betty Blythe
- Betty L. Hooper
- Betty Lou Grosz
- Betty Schierholtz
- Betty Stevenson
- Betty Thiessen
- Bev Panas
- Beverly Pullen
- Bibi Ramnath
- Bigfoot Snowshoes
- Bob Fraser
- Boehmer Box LP
- Brant Newbigging
- Brenda Holvey
- Brian & Tanya Currie
- Brian Carter
- Brian Chatterton
- Brian Linka
- Brian McNaughton
- Brian Ruby
- Brian Schopf
- Brian Wardle
- Bridget Wade
- Brigid Isenor
- Bruce Hutchings
- Bryan Arseneault
- Bryan Hyland
- Cambridge & North Dumfries Community Foundation
- Cambridge Gaming Association
- Canada Healthy Communities Initiative
- Canada Helps
- Carl Piellusch
- Carl Wagner
- Carly Hills
- Carmelita Farthing
- Carment Cooper
- Carol and Bob Snelgrove
- Carol Wilhelm
- Carol Zettel
- Carole Payne
- Caroline Margaret Dench
- Caroline Nichols
- Carolyn Dirks
- Carolyn Jamieson
- Casey Cruikshank
- Cassandra Zehr
- Catharine Collins
- Catherine Allen
- Catherine Bowman
- Catherine Lumb
- Catti Rodriguez
- Cecilia Kekish
- Cecilia P Balm
- Charles Debrot
- Charlotte Innerd
- Chelsea Mattioli
- Cheryl Boyd
- Christian Sebastian
- Christine Bender
- Christine Kelland
- Christine Mitchell
- Christine Nanson
- Christine Senior
- Christine Simpson
- Christine Sterzik
- Christopher Saville
- Christopher van Dop
- Christy Chalmers
- Chuck Howitt
- City of Cambridge Community Services Department
- Colin Clarkson
- Colleen Honderich
- Colleen Rose
- Conestoga Electric Inc.
- Connie & Andrew McKay
- Constance Noble
- Courtney Colborne
- Craig Porter
- Cuthbert D Lewis
- Cyber Grants
- Daisy Chappuis
- Dale Carberry
- Dale Taylor
- Daly Kruger
- Dan Bellan
- Dan Cornelsen
- Dan Plante
- Daniel Frei
- Danielle Cotey
- Danuta Colis
- Daphne Gross
- Darlene Greulich



Our Donors

- Darlene Pett
- Darlene Wilson
- Darline Alderson
- Darroch Robertson
- Dave Ferguson
- Dave Montgomery
- Dave Raghunath
- Dave Wald
- David & Meredith Klingspon
- David Fennell
- David Haukenfrers
- David Mossey
- David Scarrow
- David Westfall
- Dawn & Reiner Haussler
- Debora VanNijnatten
- Deborah Ballantyne
- Debra Fagerdahl
- Deedy Vandenberg
- Denis Marcotte
- Dennis Desaulnier
- Derrick Smith
- Diana Robertson
- Diane Crouse
- Diane McBay
- Dianne Arndt
- Dianne Mino
- Dianne Stickney
- Dianne Wolfe
- Diayatri Ramtej
- Dino Guerra
- Dionisio Cabral
- Dipali Batabyal
- Dolores Sedlmeir
- Doni Dattani
- Donna Donnait
- Donna MacCallum
- Donna Rank
- Donna Reid
- Donna Roos
- Donna Walters
- Doreen Armbruster
- Doreen Koenig
- Doreen McMillan
- Doreen Rivers
- Dori Mueller
- Doris Porter
- Doris Schreiber
- Dorothy Conly
- Dorothy Wilson
- Doug Behl
- Douglas Adams
- Douglas Day
- Douglas Riddell
- Douglas Sherritt
- Duneshaw Alli
- Earl Jack
- Ed & Rosemary Lukezic
- Edith Krieger
- Edna Bryce
- Edward Dupont
- Edward Voisin
- Edwin Laryea
- Eileen Laird
- Eileen Niall
- Elaine Bower
- Elaine La Ronde
- Elaine McNaughton
- Elaine Pernfuss
- Elaine Schwartz
- Eleanor Bailey
- Eleanor Brent
- Eleanor Eschweiler
- Eleanor McGrath
- Elena Stratopoulos
- Elisabeth (Liz) O'Reilly
- Elizabeth Grant
- Elizabeth McKay
- Elizabeth Payne
- Ella Thomas
- Ellen Edwards
- Ellen Sanders
- Elsie Rogan
- Elvina Sauders
- Emilie Brown
- Emily Eitzen
- Endre Kazinczy
- Enma Bermudez
- Eric & Heather Goulet
- Eric Karn
- Erica Shelley
- Erika Kompter
- Erika Wuschnakowski
- Erlma Schaus
- Est of Catherine Patricia Hyde
- Eva Huschilt
- Eva Tauer
- Eve Whillier
- Faith Glenen
- Farid Lodhi
- Fay Albrecht
- Fern Dietrich
- Fern Greb
- Fiona Toth
- Florence Weber
- Frances R. [Fran] Lavery
- Francesco Filice
- Francoise Dumont
- Frank Mensink
- Frank Preston
- Frank Seglenieks
- Freda Millar
- Fredrick Standeven
- G. Jenny C Theriault
- G. Marion Heath
- Gail C Ireland
- Gail Nafziger
- Gail Roth
- Gareth Goossen
- Gary Neville
- Gaye Bott
- Geoff Spackman
- George Lee
- Gerald Fillion
- Gerald Lange
- Gerald Lantz
- Geraldine Clark
- Gerry Engel
- GFC - Mark & Jenny Guibert Grant
- Gillian Pearce
- Giselle O'Malley
- Glenn & Carolyn Snider
- Glenn Forrest
- Glenn Maidment
- Glennis Yantzi
- Gord Cameron
- Gordana (Donna) Markov
- Gordon King
- Gordon Lawrence
- Grace Duncan
- Grace Jutzi
- Grant Ferguson
- Grant McDonald
- Greg Barratt
- Greg Feil
- Gudrun Oswald
- Gunter Gall
- Gurman Mallhi
- H. Alexandra Chappell
- Hannelore Faber
- Harold Matthews
- Hartman Krug
- Heather Cawsey
- Heather Moser
- Helena Cote



Our Donors

- Hope Eaton
- Ingrid Drinkwalter
- Irene Sanderson
- Irshad Husain
- Ivan & Myrna Frederick
- Ivana Pleic
- Ivanhoe Cambridge Inc
- Jack Galway
- Jack McGee
- Jackie Atkinson
- Jackie Morro
- Jacqueline Sharratt
- James DeRoo
- James Leichnetz
- James Reid
- Jamie Adam
- Jamie Martin
- Jamieson Martin
- Jane Gibson
- Jane Hamel
- Jane Shivas
- Jane Williams
- Janet Conly
- Janet Hogle
- Janet McDougall
- Janet Moore
- Janet Schumacher
- Janet Wight
- Janice Ibbotson
- Janna Barker
- Jaskirat Kaur
- Jason Fallaise
- Jean Dyszuk
- Jean Eckmier
- Jean Kritz
- Jean McMaster
- Jean Sehl
- Jennifer Bollenbach
- Jennifer Ferguson
- Jennifer Hancock
- Jennifer Hayward
- Jennifer Kato
- Jennifer MacKinnon
- Jennifer Santos
- Jennifer Sharpe
- Jeong In Seo
- Jerry Berlette
- Jerry Majich
- Jim Sehl
- Jo-Anne Hennig
- Joan Baxter
- Joan Hergott
- Joan Higginson
- Joan Kilgour
- Joan M Laflamme
- Joan Scheklesky
- Joan Thompson
- JoAnn Collins
- Joanne Nederend
- Jody Legue
- Jody Michalofsky
- Joe Tangney
- John & Irene Klassen
- John & Marilyn Lewington
- John A Pym
- John Cracknell
- John Fairless
- John Martz
- John Miller
- John O'Brien
- John Scheele
- John Schiedel
- John Titterton
- Jonathan Keighan
- Jonna Lassen
- Joseph Kukk
- Josephine Fraser
- Josephine Novak
- Joyce Campbell
- Joyce Mingiardi
- Joyce Smith
- Joyce Sylvester
- Judith Kaufman
- Judith Stiles
- Judy Raiman
- Judy Van Houwelingen
- Julianne Beaupre
- Julianne Lehmann
- Julie Lewis
- Juliet Wahba
- June Crouse
- June Leitch
- Justin Wong
- Kanna Chilla
- Kara Jonas
- Karen Bateman
- Karen Burke
- Karen Maloney
- Katarzyna Przednowek
- Kathe Metzger
- Katherine Friedbacher
- Kathleen Phillips
- Kathryn Butt
- Kathryn Schubert
- Kathy Muscutt
- Kathy Ness
- Keith Schott
- Kelly Champagne
- Kelly Schwindt
- Kenneth Schade
- Kevin Ketteringham
- Kevin Mercer
- Khaled Sharefa
- Kim Hill
- Kimberly Johnstone
- KJ Church Personal Real Estate Corp
- Kristen St. Hilaire
- Kristi Schwab
- Kristin Higgins
- Kuntie James
- KWCF - Kitchener - Waterloo Community Foundation
- KWCF - Kitchener - Waterloo Community Foundation - Don Hutzler & Elaine King Fund
- Kyla Hoyles
- L Sharkey
- Lance Barette
- Langs Farm Village
- Laura Abram
- Laurie Gladwish
- Laurie Gleiser
- Laurie Stephens (nee Vandenhoff)
- Lawrence Bingeman
- Lawrence Wilson
- Leona King
- Leonard Lowrey
- Les Galantai
- Lesley Lecocq
- Leslie Perry
- Lewis Brubacher
- Lianne Hietanen
- Lidia Tugulan
- Liezl Arciaga
- Ligia Zekany
- Lillian Gauvin
- Linda Barron
- Linda D Nicholson
- Linda Dreher
- Linda Dreher
- Linda Henderson
- Linda Horn
- Linda Teather
- Linda Thissen



Our Donors

- Linda Vanstone
- Lisa Hughes
- Lisa Lundquist
- Lisa Norheim-Kiik
- Lise Christoffersen
- Lise McMahon
- Loredana Petean
- Lori Bowes
- Lori Clausing
- Lori Oliveira
- Lorraine Beagan
- Lorraine Hellinga
- Lorraine Plummer
- Louise Dawdy
- Louise Miller
- LuAnn Skovsgaard
- Lyle Williams
- Lynda Burnett
- Lynoth (Lynn) Thom
- M. Mertens
- Madeline Gabriel
- Madeline Murphy
- Madeline Reiter
- Malgorzata Przednowek
- Manisha Hayre
- Marc VanNiekerk
- Marco DeBruin
- Margaret Bebinski
- Margaret Boyle Class
- Margaret Fischer
- Margaret Horsburgh
- Margaret Hunsberger
- Margaret Kennedy
- Margaret Lewis
- Margaret Mackenzie
- Margaret MacPherson
- Margaret Pearson
- Margaret R Bugeja
- Margaret Roth
- Margaret Rowe
- Margaret Shoesmith
- Margaret Taggart
- Margaret-Anne Tannassee
- Margie & Doros & Michael Schneider
- Marguarite Knechtel
- Maria Gaudreau
- Maria Manku
- Marianne Sloane
- Marie Schmidt
- Marilyn Dufresne
- Marilyn Mylchreest
- Marilyn Nicholson
- Marilyn Scherrer
- Marilyn Struthers
- Marilyn Thiessen
- Marilyn Weckworth
- Marion Johnston
- Marjorie C Tinklin
- Marjorie Clarkson
- Marjorie E Snyder
- Marko Sabljic
- Marleen Guttensohn
- Marlene deGroot-Maggetti
- Marlene Klingspon
- Marlene Peterson
- Martha Linkletter
- Martin Kuhn
- Mary Ann Voisin
- Mary Boucher
- Mary Cormier
- Mary El Ditner
- Mary Ertel
- Mary Groh
- Mary Jane Gallow
- Mary Jane Harper
- Mary Jane Hundt
- Mary Jean Lange
- Mary Lou Armstrong
- Maryam Abou El Yamin
- Mathyas Papp
- Matthew Oberle
- Maureen Rodrigue
- Mealsuite
- Mehboob Ali Khan
- Melvin Aucoin
- MI Choi
- Michael Kliem
- Michael Schaefer
- Michael Stumpf
- Michelle Bogias
- Mike Dreisinger
- Mike Kelly
- Mike Morrice
- Monica Heinrich
- Monica Himmelman
- Monica Wenzlaff
- Monica Williams
- Monique Chiam
- Morgan Hamilton
- Murray Pearce
- Nadine Lamothe
- Nancy Berg
- Nancy Buckingham
- Nancy Froklage
- Nancy Heide
- Nancy Kennedy
- Nancy Mensink
- Nancy Redmond
- Natalie Hoshing
- Navdeep Rathod
- Nel Van Elswyk
- Nextdoor
- Nickolas Toth
- Nicola Wedge
- Norma Chubb
- Norma Hayman
- Norma Mosgrove
- Norman Knutson
- Ody Chaves
- Olwen Kiesling
- Omar Ahmad
- Ontario Community Support Association
- Oriel LaFontaine
- Otto Dellandrea
- Oxford Learning Waterloo Eastbridge
- Pamela Polfuss-Schmidt
- Pascale Jean
- Patricia Cook
- Patricia Cunningham
- Patricia Dicks
- Patricia Tracy
- Patrick Berg
- Patrick Cline
- Patrick Dutto
- Patty Shannon
- Paul Bergman
- Paul Dainard
- Paul Hubley
- Paul O'Reilly
- Paul Reside
- Paul Wilhelm
- Paula Surdin
- Pavithran Iyer
- PayPal Charitable Giving Fund
- Peeranut Visetsuth
- Peggy Clail
- Peggy Hagen
- Peter Townshend
- Phoebus Homes LTD.
- Phyllis Davies
- Phyllis Didur
- Phyllis Tangen
- Premier Environmental Service



Our Donors

- R. Lorne MacKinnon
- Rachel Dostle
- Rachel Friesen
- Rana Ismail
- Ravi Seepersaud
- Rebecca McIlroy
- Reg Cliche
- Renate Himmel-Hobson
- Rene Letoile
- Retired Teachers of Ontario (District 11) RTOERO
- Richard A Caskenette
- Richard Bennett
- Richard Luymes
- Richard Russ
- Rick McNabb
- Rita Schwartz
- Robb Brohman
- Robert & Susan Broad
- Robert Fraser
- Robert Goldsworthy
- Robert Hu
- Robert Moore
- Robert Payne
- Robert Rook
- Robert Ropell
- Robyn Schall
- Rodney Goetz
- Rodney Riehl
- Roger Roedding
- Roger Weber
- Rolando Gonzalez
- Ron Moser
- Ron Wilcock
- Ronald & Lorraine Green
- Rosalie Jennings
- Rosalina Pereira
- Rose Murray
- Rose Salo
- Rosemary Pitts
- Roslyn Yeung
- Ross Robertson
- Ross Woolner
- Rudy & Elsie Freiheit
- Rudy & Mary Enter
- Russ Stuebing
- Ruth Meston
- Sahil Maliekal
- Saibal Chakraborty
- Saint Agnes CWL
- Salim Muzaffar
- Sally Kemp
- Sandra Hammond
- Sandra Moore
- Sandra Muir
- Sandra Nairn
- Sandra Schiedel
- Sandra Watt
- Sandy Phagu
- Sanford Cameron
- Sangsook Nam
- Sara Geidlinger
- Sarah Stouffer
- Scharf Realty
- Schiedel Construction Inc
- Scott Hills
- Sharon McMorran
- Sharon Pauze
- Sheila Groom
- Shelley Anderson
- Shelley May
- Shelley Stevens
- Sherene Singh
- Sheri Keffer
- Sherry McQuestion
- Shirley Boisvert
- Shirley Hambly
- Shirley Jenkins
- Shirley Marcus
- Shirley Taylor
- Shizhen Kang
- Silvia Nymann
- Sookie Nam
- Sou McManus
- St. Aloysius Parish
- Stephanie Dell
- Stephanie Scandrett
- Stephen Geidlinger
- Stephen Menich
- Steve Tangney
- Sue-Anne Gallagher
- Sumeet Khanna
- Sunday Fashola
- Susan D'Angelo
- Susan Hill
- Susan Mikkelsen
- Susan O'Neil
- Susan Payne
- Susan Sieradzki
- Suzanne Dychuck
- Sylvia Malgadey-Forgrave
- Sylvia Prachar
- Sylvia Stahle
- Tammy Nelson Bull
- Tania Klimasko - Hoffman
- Tanya Peretti
- Tara O'Donnell
- Taylor Kaufman
- Ted Scharf
- Terri A Grummett
- Terry King
- The City of Waterloo
- The Corporation of the City of Kitchener
- Theresa Ehni
- Theresa Marks
- Thomas Blain
- Thomas Karges
- Thomas Kirby
- Tiffany Clemmens
- Tim Ropp
- Timothy Evans
- Tina Fyvie
- Tire Team Centres Inc.
- Tom Galloway
- Toyota Motor Manufacturing Canada Inc.
- Tracey Stryker
- Tyson Harris
- Uma Pathak
- Umerah Irshad
- Underground Flavour Group
- United Way Waterloo Region Communities
- Valerie Mader
- Valerie Maw
- Vanda Fuchka
- Vanessa Belanger
- Veronica Riauka
- Veronica Smith
- Veroy Kurzwehnart
- Vivian Hodgins
- Vivienne TereshynWaldemar Krasowski
- Walter Baxter
- Walter Leszczyszyn
- Waltraud "Wally" Schmidt
- Waltraud Stumpf
- Wanda Manning
- Wanda Winterhalt
- Wayne Hergott
- Wayne Howald
- Wayne Kirsch
- Wayne McKay
- Wendy/Patrick Ledwidge
- Wilfred Schalm



Our Donors

- Willi Bauer
- William A Brown
- William Bryan Peters
- William Chiu
- William Hutton
- William McDonald
- William Moran
- William Pace
- William Torrance
- Wilma Hunt
- Winnie Chan
- Yesha Rajput
- Yolanda Grant
- Your Neighbourhood Credit Union
- Youth and Philanthropy Initiative Canada
- Yvonne Ashley
- Yvonne Thomson
- Yvonne Yersh



“Knowing the impact Community Support Services has on seniors in our community makes it easy for me to support such a great organization”

-Anonymous Donor-

Statement of Operations

For The Year Ended 31 March 2022

	Operating Fund	Capital Fund	Reserve Fund	2022	2021
REVENUES					
Provincial/Ontario Health funding	\$ 3,152,219	\$ 0	\$ 0	\$ 3,152,219	\$ 3,175,142
Client services	760,964	0	0	760,964	642,327
Donations and fundraising	312,662	0	0	312,662	292,982
Government grants	300,819	0	0	300,819	346,507
Community grants	37,500	17,694	0	55,194	124,387
Interest income	746	0	0	746	2,977
Gain on disposal of tangible capital assets	0	0	0	0	6,250
	<u>4,564,910</u>	<u>17,694</u>	<u>0</u>	<u>4,582,604</u>	<u>4,590,572</u>
EXPENDITURES					
Salaries and benefits	3,031,457	0	0	3,031,457	2,961,700
Food costs	393,695	0	0	393,695	361,323
Exercise program payments	319,673	0	0	319,673	319,633
Rent and occupancy	180,734	0	0	180,734	173,514
Equipment, repairs and maintenance	157,455	0	0	157,455	168,291
Client transportation and travel	151,331	0	0	151,331	112,904
Amortization	0	102,175	0	102,175	100,828
Professional fees	57,603	0	0	57,603	89,752
Program supplies	44,528	0	0	44,528	32,803
Community engagement	36,888	0	0	36,888	67,392
Telephone	35,072	0	0	35,072	35,323
Insurance	33,728	0	0	33,728	28,424
Supplies	21,953	0	0	21,953	35,609
Bank charges and interest	11,421	0	0	11,421	10,112
Training	9,739	0	0	9,739	10,443
Volunteer support	1,888	0	0	1,888	12,156
	<u>4,487,165</u>	<u>102,175</u>	<u>0</u>	<u>4,589,340</u>	<u>4,520,207</u>
OTHER					
External recovery	194,196	0	0	194,196	147,945
General sundry	(186,385)	0	0	(186,385)	(150,000)
	<u>7,811</u>	<u>0</u>	<u>0</u>	<u>7,811</u>	<u>(2,055)</u>
EXCESS (DEFICIENCY) OF REVENUES OVER EXPENDITURES for the year					
	<u>\$ 85,556</u>	<u>\$ (84,481)</u>	<u>\$ 0</u>	<u>\$ 1,075</u>	<u>\$ 68,310</u>





Community Support Connections

Caring for our Community at Home.

Charity No. 12962-1298-RR0001